

About The Smile Train.

The Smile Train is dedicated to helping the millions of children in the world who suffer from cleft lip and palate through



free surgery for children, and free training for doctors.

Since 1999, we have provided free cleft surgery for more than 180,000 children who could not afford it. We

have helped support hundreds of cleft treatment, training and research programs in more than 60 countries, and provide free resources for cleft care professionals around the world.



At the heart of all of our programs is the fundamental belief that local doctors can be empowered to help the children of their communities.

The Medical Advisory Board

Chairman

Court B. Cutting, M.D.

NYU Institute of Reconstructive Plastic Surgery

Chairman Emeritus

Joseph McCarthy, M.D.

NYU Institute of Reconstructive Plastic Surgery

Linda L. D'Antonio, Ph.D.

Loma Linda University

David L. Dingman, M.D.

Interplast, Inc.

Alvaro Figueroa, D.D.S., M.S.

Rush-Presbyterian- St. Luke's Medical Center

Ethylin W. Jabs, M.D.

The Johns Hopkins Hospital

Ian T. Jackson, M.D.

Providence Hospital

Heidi Jerome, M.D.

Columbia Presbyterian Medical Center

Jeffrey L. Marsh, M.D.

St. Louis Children's Hospital

M. Samuel Noordhoff, M.D.

Chang Gung Memorial Hospital

Judy T. O'Young, M.D.

University of California at San Francisco

Brian Sommerlad, M.D.

GT Ormond Hospital for Children

Do You Help Children With Cleft Lip And Palate?



Become A Smile Train Partner
And Benefit From A Broad Range Of Free Programs,
Resources, And Technology.

The Smile Train
Headquarters
245 Fifth Avenue,
Suite 2201
New York, NY 10016
Tel: 212.689.9199
Fax: 212.689.9299
www.smiletrain.org

Smile Train China
Building 2, Room 2C
389 Wuzhong Road
Shanghai 201103 PRC
Tel: 86.21.6401.8985
Fax: 86.21.6401.8984

Smile Train India
S 240 Panchsheel Park
New Delhi 110 017
INDIA
Tel: 91.11.2601.36.48
Fax: 91.11.2601.36.49

Smile Train Africa
P.O. Box 2168
Maragoli Avenue Central
Nakuru
KENYA
Tel: 254.51.2213143
Fax: 254.51.2213237



Partnership Is What The Smile Train Is All About.

From the very beginning, The Smile Train has believed in the power of partnership.

We believed that by working with partners and forming strategic alliances, we could help more children, in less time, for less money. By collaborating, cooperating, sharing resources, talent, experience and expertise, we and our partners could do things that none of us could do alone.

Seven years later, we know just how powerful partnership can be. Today, we have thousands of partners and hundreds of Smile Train programs throughout the world:

- Working together, we have provided free cleft surgery for more than 180,000 children in less than seven years.
- Working together, we provide free surgery for more than 100 children every day.
- Working together, we have provided free education and training for more than 20,000 medical professionals.

Working together is the key. Although we come from more than 60 different countries, very different backgrounds and cultures, work in a broad range of different kinds of organizations and environments, and speak collectively more than 100 different languages, one thing does unite us.

A common goal of helping children who have no place else to turn. To give them not just a new smile, but a second chance at life. If this is your goal, we'd like to partner with you.

Brian Mullaney
Co-Founder & President



Why Become A Smile Train Partner?

Because no matter what you do, chances are The Smile Train can help you do it better.

We can help you improve your skills, enhance your education and broaden your experience. We support a broad range of free cleft education programs including major symposiums, hands-on workshops, and one-on-one mentoring. The faculty includes the most accomplished and respected cleft experts in the world.



We can offer you free educational tools and technology that will help you learn and teach in ways you never imagined. Our virtual surgery software for cleft lip and palate has helped thousands of surgeons learn new techniques. And we've built the world's largest cleft library with tens of thousands of pages of cleft-related medical content.

We can help you and your hospital or clinic improve the quality of cleft care you provide. Our Smile Train Safety & Quality



Improvement Protocol has been adopted by hundreds of hospitals around the world. And we offer a free, web-based cleft database for state-of-the-art cleft patient record-keeping.

We can help you provide free surgery for children who can't afford it. Our Grant Programs can help pay for a portion of these costs and help you increase the number of children you help.

We can help your patients and their families learn more about cleft lip and palate and the treatment they need. Our web site has thousands of pages of invaluable medical advice and resources.

These are just a few of the ways we can help you help your cleft patients. To learn more, just turn the page...



Smile Train Programs & Resources.

Free Virtual Surgery Software Training Videos

These videos leverage the power of virtual reality and 3-D animation to make even the most complex surgical techniques simple and easy to understand. Available for unilateral cleft lip, bilateral cleft lip and cleft palate.



Faculty: Drs. Court Cutting, Donato LaRosa, Harold McComb, D. Ralph Millard, Jr., John Mulliken, M. Samuel Noordhoff, and Brian Sommerlad. To order your free set, visit www.smile-train.org.

Free Online Patient Database

Built and hosted by Computer Associates, one of the world's leading software companies, Smile Train Express is a comprehensive, secure,



patient-record keeping system that is being used to store and manage tens of thousands of patient records every year. Any doctor or hospital is welcome to use this database for free. Visit www.smiletrain.org to register and receive your own password.

Visit www.SmileTrain.org to order your FREE Virtual CD

Smile Train Global Cleft Network

When you become a Smile Train partner you join a network of thousands of experienced and accomplished cleft medical professionals. Many of our partners exchange advice and support in a variety of ways. Wherever you travel in the world, chances are there will be some kind of Smile Train Program nearby that you can visit and exchange ideas and experiences.

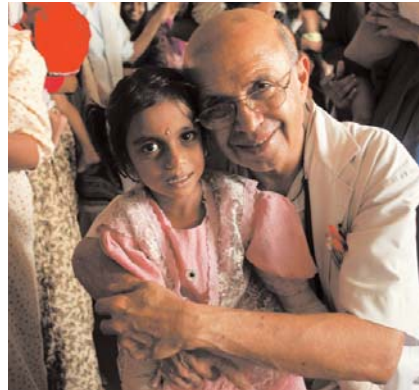

Free Online Cleft Library

Now thousands of the most valuable and respected cleft-related medical journal articles are just a mouse click away. Up to 10 years worth of content is available from all of the top medical journals



including Annals of Plastic Surgery, Plastic & Reconstructive Surgery Journal, Journal of Craniofacial Surgery, Cleft Palate-Craniofacial Journal. The cleft medical library is free and fully searchable. Visit www.smiletrain.org.

Smile Train Grant Programs

The Smile Train funds hundreds of partners and programs throughout the world that help poor children receive treatment they could otherwise never afford.

Our Funding Principles

We Do...

- Focus exclusively on programs related to cleft lip and palate.
- Focus on the poorest countries with the highest incidence of clefts.
- Support programs that provide free treatment for poor children.
- Support doctors and hospitals that need financial assistance.
- Focus on low-cost high impact interventions.
- Leverage our support by cost sharing with our partners.
- Foster self-sufficiency in our partners.
- Closely monitor and manage all of our programs and partners.
- Require all of our partners to adhere to the highest standards of safety and quality.

We Don't...

- Pay for treatment for children whose families can afford it.
- Replace funding, or pay for surgeries that other organizations will pay for (government, insurance, charities, etc.).
- Support organizations that do not provide safe and high quality treatment.
- Fund large capital expenses or major equipment expenditures.

To Apply For A Partnership Or A Grant, Visit www.SmileTrain.org.



The Smile Train Self-Sufficiency Model

Over time, we encourage and expect our partners to become more self-sufficient and less dependent on The Smile Train. This enables us to support new programs and help them get on the path to self-sufficiency.

The Importance Of Leverage

The Smile Train encourages and expects our partners to leverage Smile Train support to attract and develop other sources of support. Every dollar we invest generates matching funds and contributions of all kinds.

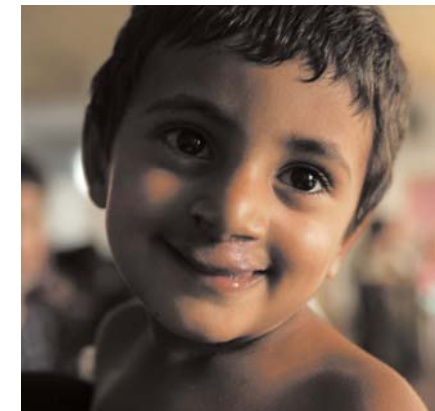

Treatment Partnerships

These partners receive a contribution-per-surgery to help cover a portion of the costs involved in providing free cleft treatment for poor children. The goal is to substantially increase the number of children being helped. The amount of the contribution-per-surgery varies depending on the country, volume of cases, hospital costs, etc. All Treatment Partners must meet and adhere to The Smile Train Safety and Quality Improvement Protocol and use our online patient record-keeping database to submit patient records.



Treatment Grants

These grants are one-time grants that support treatment for poor children. These grants supplement care for children who would not otherwise receive help through free treatment (i.e. surgery,



orthodontia, speech therapy), improving the quality of treatment or providing for related expenses such as equipment, outreach programs, and patient travel.



Education & Training Grants

These grants aim to improve the safety and quality of cleft care worldwide. They are restricted to in-country training and education, not U.S.-based training. The grants are not intended for funding individual travel needs to conferences and symposiums.

To Apply For A Partnership Or A Grant, Visit www.SmileTrain.org.



The 10 Principles Of The Smile Train.

1. Insure patient safety is our #1 priority.
2. Focus exclusively on the problem of clefts.
3. Foster self-sufficiency through free training and education.
4. Provide free surgery for children who can't afford it.
5. Embrace an interdisciplinary team approach.
6. Invest in research to find a way to prevent clefts.
7. Leverage technology to accelerate learning results.
8. Partner with other cleft organizations and share resources.
9. Operate the most cost-efficient cleft organization in the world.
10. Work ourselves out of a job.

How To Become A Smile Train Partner.

Simply go to www.SmileTrain.org to download grant applications, order a Virtual Surgery CD, and use our free online resources. Or, fill out the information below and send it to us.

Yes, I want to become a Smile Train Partner. Please send me more information on the following:

- Smile Train Virtual Surgery Training CDs.
- Smile Train Cleft Medical Library.
- Smile Train Cleft Patient Online Database.
- Smile Train Safety and Quality Improvement Protocol
- Smile Train Treatment Partnerships.
- Smile Train Treatment Grants.
- Smile Train Education Grants.

Name _____

Title _____

Hospital/Clinic/Organization _____

Address _____

City _____ State _____ Zip Code _____

Country _____

Telephone _____

Fax _____

Email _____

Mail to: The Smile Train, 245 Fifth Avenue, New York, NY 10016 USA

Visit: www.SmileTrain.org

Email: info@SmileTrain.org

Call: 1-877-KID-SMILE